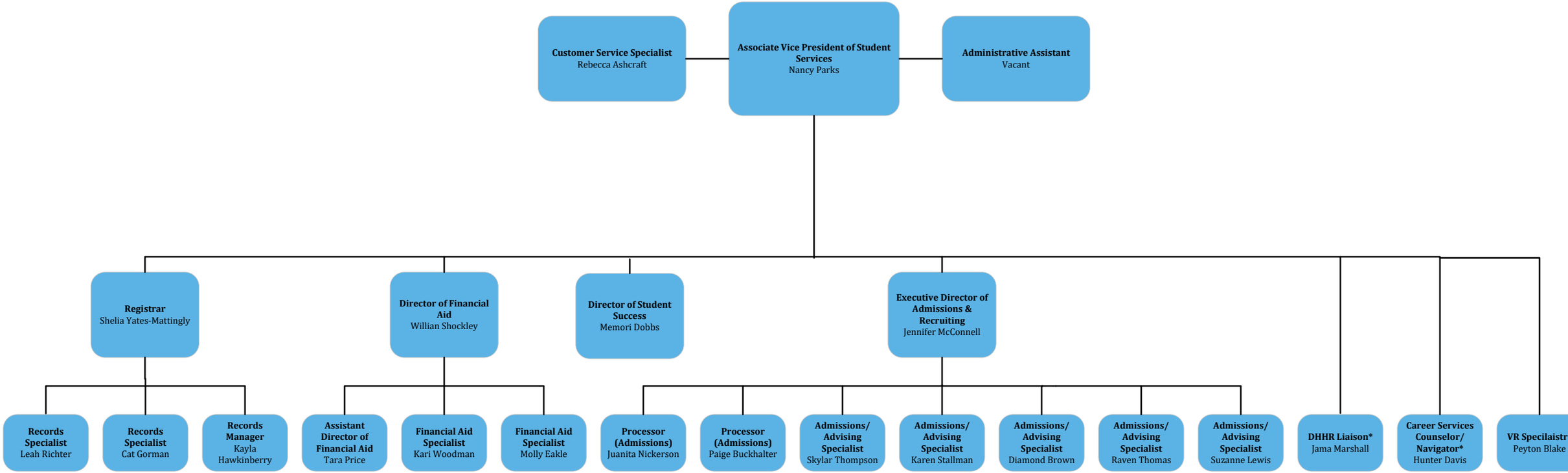

***Grant funded position**

Updated 5/2026

PIERPONT COMMUNITY & TECHNICAL COLLEGE