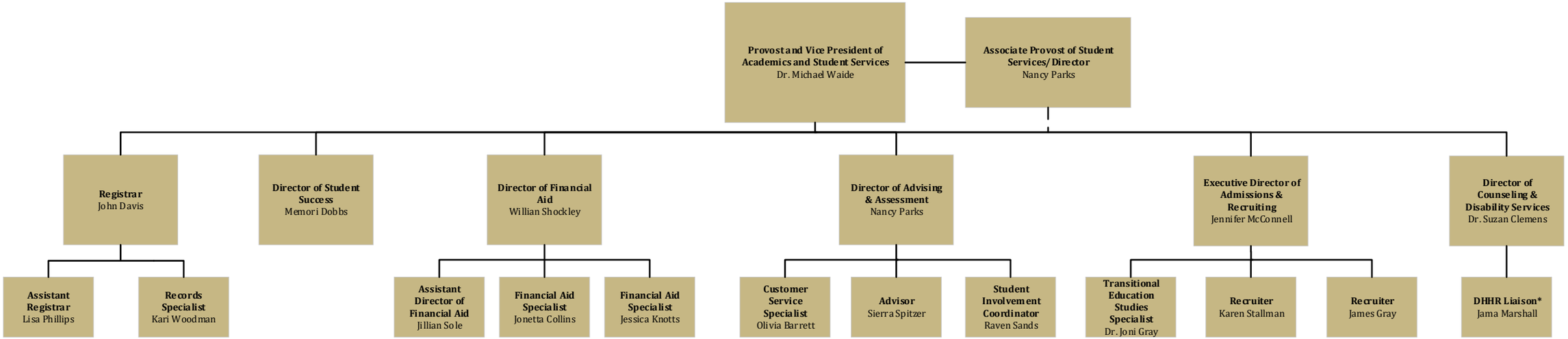

***Grant funded position**

Updated 1/2023