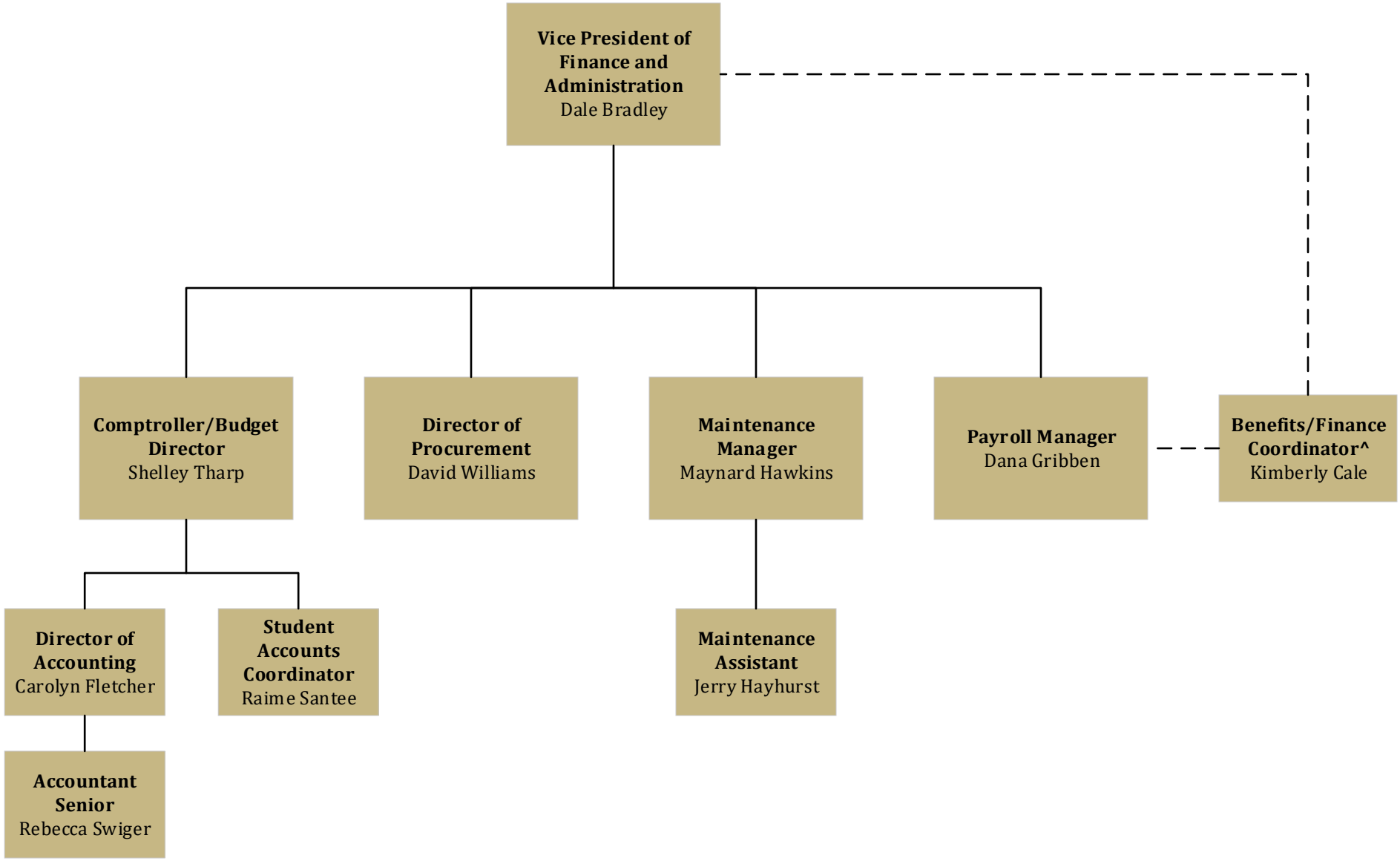

^Position also reports to the VP of Human Resources

Updated 1/2023