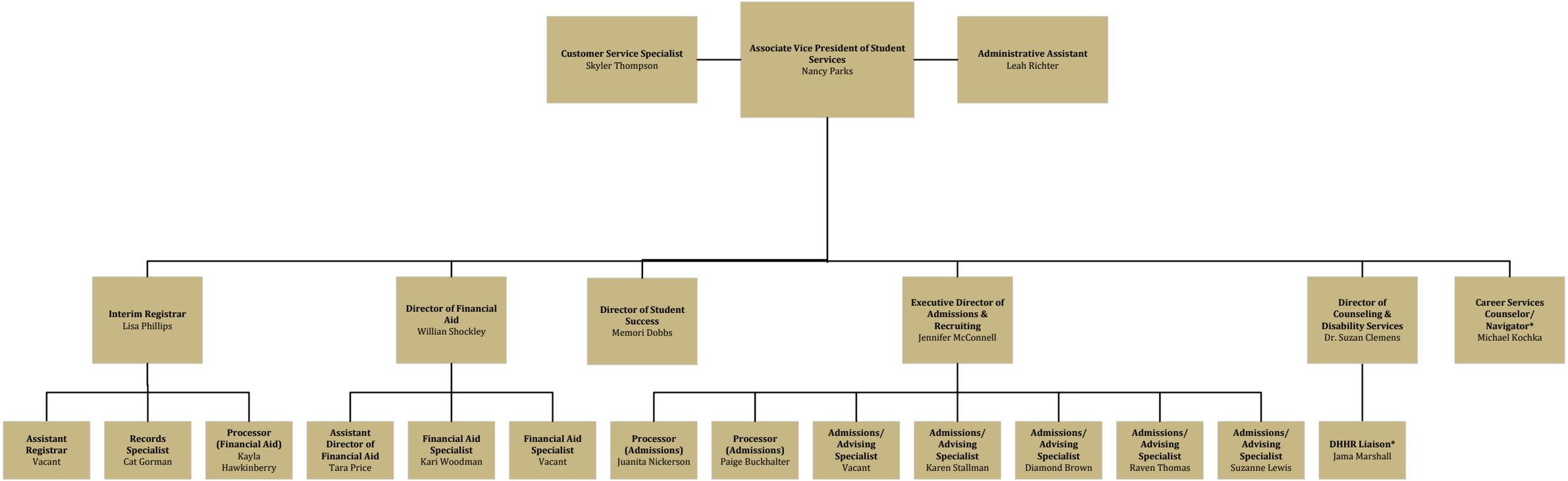

***Grant funded position**

Updated 5/2025