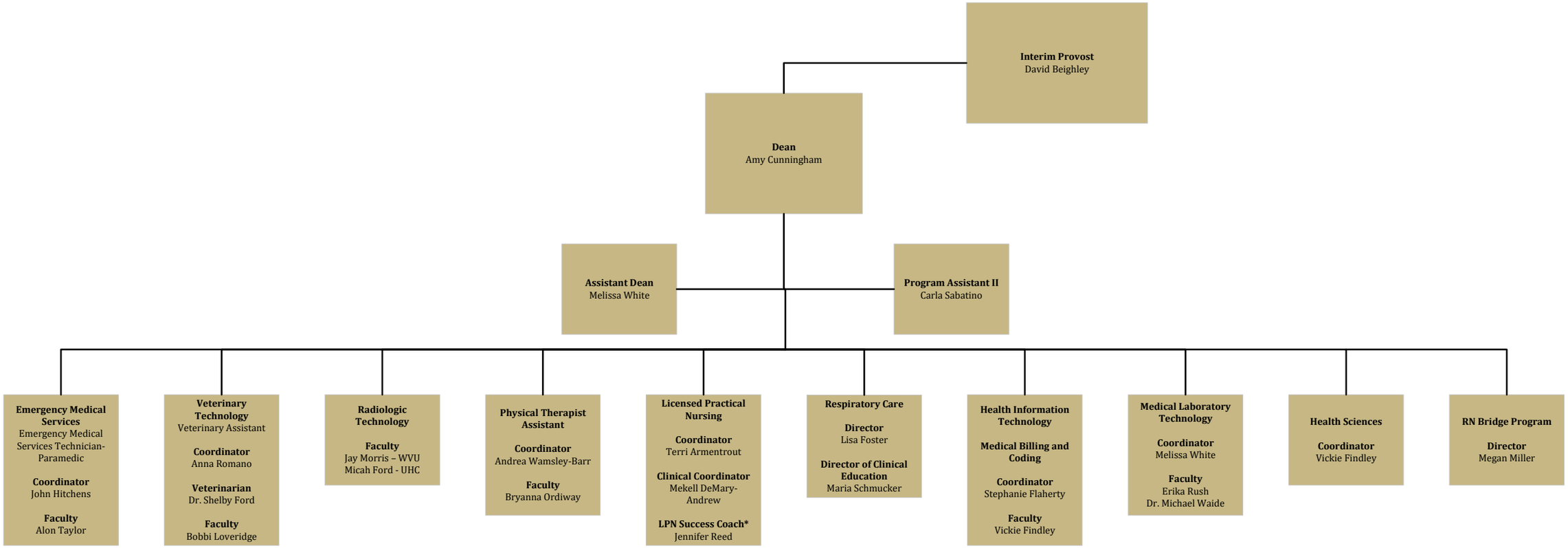

***Grant funded position**

Updated 3/2026